

## ILS Laboratories

8222 Vickers St, Suite 106, San Diego, CA 92111  
(619) 329-3999 | ils-lab.com

## Selank - 11mg

Precision RX  
PEPTIDES

Tested for: **Precision RX peptides**

2361 Vista Pkwy, #10, West Palm Beach, FL 33411

**PASS**

COA #: **COA-2026-0001**  
Lot Number: **032026**  
Concentration: **11mg**  
Received: **2026-04-01**

Method: **Full Peptide QC Panel**  
Analysis Date: **04/01/2026**  
Appearance: **Good**  
Volume: **3mL**



Scan to verify

Identity

**Selank**

Purity

**99.40%**

### Full Peptide QC Panel

Analyte	Specification	Result	Unit	Status
Purity (HPLC)	> 98%	<b>99.40%</b>	%	<b>PASS</b>
Net Peptide Content	Report Only	<b>11.19</b>	mg	N/A
Endotoxin (USP <85>)	< 0.05 EU/mL	<b>NMT 0.05 EU/mL</b>		<b>PASS</b>
Sterility (USP<71>)	No Growth	<b>No Growth</b>	-	<b>PASS</b>



Selank 11mg - 032026

Date Tested: 04/01/2026 | Method: Full Peptide QC Panel

### HPLC Chromatogram

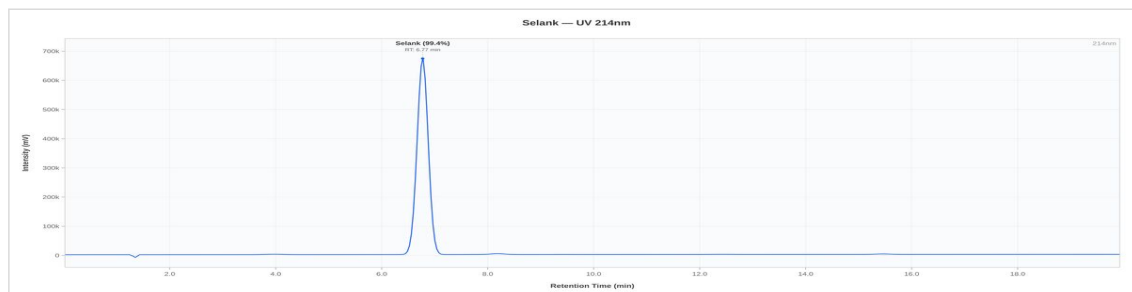

Selank 11mg - 032026: UV Chromatogram

The sample was confirmed to be Selank by HPLC. Identification by chromatographic retention time comparison with a reference standard.



**Dr. Greg Kalyuzhny**  
Lab Director  
4/1/2026

COA #: **COA-2026-0001**  
Access Code: **ZJEPUDP0**  
Verify: [portal.ils-lab.com/verify/ip1NL4ly9KnQoAUI](https://portal.ils-lab.com/verify/ip1NL4ly9KnQoAUI)  
Issued: 4/1/2026

**ILS Laboratories**

8222 Vickers St, Suite 106, San Diego, CA 92111  
 (619) 329-3999 | ils-lab.com

## Selank - 11mg

**PASS**



**Tested for: Precision RX peptides**  
 2361 Vista Pkwy, #10, West Palm Beach, FL 33411

COA #:	<b>COA-2026-0001</b>	Method:	<b>Full Peptide QC Panel</b>
Lot Number:	<b>032026</b>	Analysis Date:	<b>04/01/2026</b>
Concentration:	<b>11mg</b>	Appearance:	<b>Good</b>
Received:	<b>2026-04-01</b>	Volume:	<b>3mL</b>



Scan to verify  
 authenticity at ils-lab.com

### Heavy Metals Analysis (ICP-MS)

Test	Specification	Result	Status
<b>Arsenic (As)</b>	NMT 1.5 ppm	<i>Not Detected</i>	<b>PASS</b>
<b>Cadmium (Cd)</b>	NMT 0.5 ppm	<i>Not Detected</i>	<b>PASS</b>
<b>Chromium (Cr)</b>	NMT 10 ppm	<i>Not Detected</i>	<b>PASS</b>
<b>Mercury (Hg)</b>	NMT 1.5 ppm	<i>Not Detected</i>	<b>PASS</b>
<b>Lead (Pb)</b>	NMT 1 ppm	<i>Not Detected</i>	<b>PASS</b>

Elemental impurities analyzed by Inductively Coupled Plasma Mass Spectrometry (ICP-MS) per USP <233> methodology.



**Dr. Greg Kalyuzhny**  
 Lab Director  
 4/1/2026

COA #: **COA-2026-0001**  
 Access Code: **ZJEPUDP0**  
 Verify: [portal.ils-lab.com/verify/ip1NL4ly9KnQoAUI](https://portal.ils-lab.com/verify/ip1NL4ly9KnQoAUI)  
 Issued: 4/1/2026