

## ILS Laboratories

8222 Vickers St, Suite 106, San Diego, CA 92111  
(619) 329-3999 | ils-lab.com

## LL-37 - 5mg

PrecisionRX  
PEPTIDES

Tested for: **Precision RX peptides**

2361 Vista Pkwy, #10, West Palm Beach, FL 33411

**PASS**

COA #: **COA-2026-0001**  
Lot Number: **032026**  
Concentration: **5mg**  
Received: **2026-04-01**

Method: **Full Peptide QC Panel**  
Analysis Date: **04/01/2026**  
Appearance: **Good**  
Volume: **3mL**



Scan to verify

Identity

**LL-37**

Purity

**99.77%**

### Full Peptide QC Panel

Analyte	Specification	Result	Unit	Status
Purity (HPLC)	> 98%	99.77%	%	PASS
Net Peptide Content	Report Only	5.05	mg	N/A
Endotoxin (USP <85>)	< 0.05 EU/mL	NMT 0.05 EU/mL		PASS
Sterility (USP<71>)	No Growth	No Growth	-	PASS

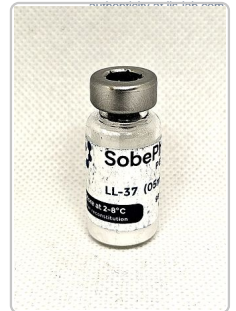

LL-37 5mg - 032026

Date Tested: 04/01/2026 | Method: Full Peptide QC Panel

### HPLC Chromatogram

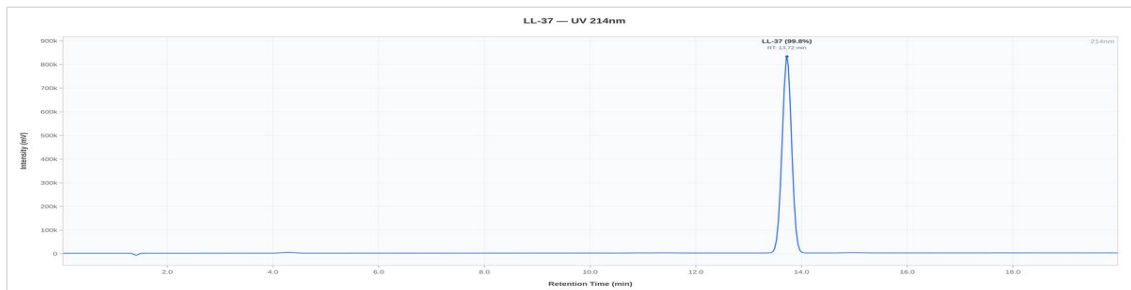

LL-37 5mg - 032026: UV Chromatogram

The sample was confirmed to be LL-37 by HPLC. Identification by chromatographic retention time comparison with a reference standard.



**Dr. Greg Kalyuzhny**  
Lab Director  
4/1/2026

COA #: **COA-2026-0001**  
Access Code: **I-RP94RR**  
Verify: [portal.ils-lab.com/verify/JGIqfBqllp0bYiOv](https://portal.ils-lab.com/verify/JGIqfBqllp0bYiOv)  
Issued: 4/1/2026

**ILS Laboratories**

8222 Vickers St, Suite 106, San Diego, CA 92111  
(619) 329-3999 | ils-lab.com

## LL-37 - 5mg

**PASS**



**Tested for: Precision RX peptides**

2361 Vista Pkwy, #10, West Palm Beach, FL 33411

COA #:	<b>COA-2026-0001</b>	Method:	<b>Full Peptide QC Panel</b>
Lot Number:	<b>032026</b>	Analysis Date:	<b>04/01/2026</b>
Concentration:	<b>5mg</b>	Appearance:	<b>Good</b>
Received:	<b>2026-04-01</b>	Volume:	<b>3mL</b>



Scan to verify  
authenticity at ils-lab.com

### Heavy Metals Analysis (ICP-MS)

Test	Specification	Result	Status
Arsenic (As)	NMT 1.5 ppm	Not Detected	<b>PASS</b>
Cadmium (Cd)	NMT 0.5 ppm	Not Detected	<b>PASS</b>
Chromium (Cr)	NMT 10 ppm	Not Detected	<b>PASS</b>
Mercury (Hg)	NMT 1.5 ppm	Not Detected	<b>PASS</b>
Lead (Pb)	NMT 1 ppm	Not Detected	<b>PASS</b>

Elemental impurities analyzed by Inductively Coupled Plasma Mass Spectrometry (ICP-MS) per USP <233> methodology.



**Dr. Greg Kalyuzhny**  
Lab Director  
4/1/2026

COA #: **COA-2026-0001**  
Access Code: **I-RP94RR**  
Verify: [portal.ils-lab.com/verify/JGIqfBqllp0bYiOv](https://portal.ils-lab.com/verify/JGIqfBqllp0bYiOv)  
Issued: 4/1/2026