

ILS Laboratories

8222 Vickers St, Suite 106, San Diego, CA 92111
(619) 329-3999 | ils-lab.com

GHK-CU - 50mg

Precision RX
PEPTIDES

Tested for: Precision RX peptides

2361 Vista Pkwy, #10, West Palm Beach, FL 33411

PASS

COA #: **COA-2026-0001**
Lot Number: **032026**
Concentration: **50mg**
Received: **2026-04-01**

Method: **Full Peptide QC Panel**
Analysis Date: **04/01/2026**
Appearance: **Good**
Volume: **3mL**



Scan to verify

Identity

GHK-CU

Purity

99.56%

Full Peptide QC Panel

Analyte	Specification	Result	Unit	Status
Purity (HPLC)	> 98%	99.56%	%	PASS
Net Peptide Content	Report Only	51.21	mg	N/A
Endotoxin (USP <85>)	< 0.05 EU/mL	NMT 0.05 EU/mL		PASS
Sterility (USP<71>)	No Growth	No Growth	-	PASS



GHK-CU 50mg - 032026

Date Tested: 04/01/2026 | Method: Full Peptide QC Panel

HPLC Chromatogram

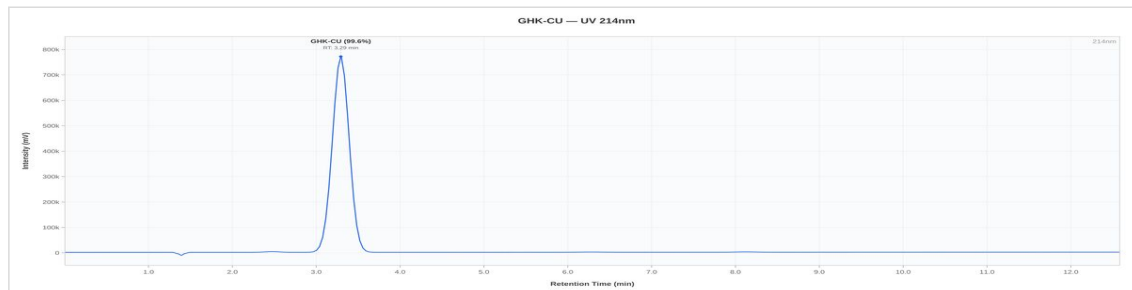

GHK-CU 50mg - 032026: UV Chromatogram

The sample was confirmed to be GHK-CU by HPLC. Identification by chromatographic retention time comparison with a reference standard.



Dr. Greg Kalyuzhny
Lab Director
4/1/2026

COA #: **COA-2026-0001**
Access Code: **KQ0EXLBF**
Verify: portal.ils-lab.com/verify/YRSCHyJdx53Pnns
Issued: 4/1/2026

ILS Laboratories

8222 Vickers St, Suite 106, San Diego, CA 92111
(619) 329-3999 | ils-lab.com

GHK-CU - 50mg

PASS



Tested for: Precision RX peptides
2361 Vista Pkwy, #10, West Palm Beach, FL 33411

COA #:	COA-2026-0001	Method:	Full Peptide QC Panel
Lot Number:	032026	Analysis Date:	04/01/2026
Concentration:	50mg	Appearance:	Good
Received:	2026-04-01	Volume:	3mL



Scan to verify
authenticity at ils-lab.com

Heavy Metals Analysis (ICP-MS)

Test	Specification	Result	Status
Arsenic (As)	NMT 1.5 ppm	Not Detected	PASS
Cadmium (Cd)	NMT 0.5 ppm	Not Detected	PASS
Chromium (Cr)	NMT 10 ppm	Not Detected	PASS
Mercury (Hg)	NMT 1.5 ppm	Not Detected	PASS
Lead (Pb)	NMT 1 ppm	Not Detected	PASS

Elemental impurities analyzed by Inductively Coupled Plasma Mass Spectrometry (ICP-MS) per USP <233> methodology.



Dr. Greg Kalyuzhny
Lab Director
4/1/2026

COA #: **COA-2026-0001**
Access Code: **KQ0EXLBF**
Verify: portal.ils-lab.com/verify/YRSCHyJdx53Pnnsp
Issued: 4/1/2026